

The logo features a large orange oval with a white border, set against a background of light gray concentric circles and a dark gray swoosh. The text is centered within the orange oval.

HOPE Exchange 2025

Together For Quality

The Netherlands

Presented by Graziella Portelli



Graziella Portelli (Mal)
Laia Sos (ESP)



Sari Kulokivi (FIN)
Francesco Spelta (IT)



Amanda Doyle (IRE)

gelre ziekenhuizen

Heidi Bech Rasmussen (DK)
Piret Vilborn (EST)

Unpacking Collaborative Innovation in Dutch Hospitals



Hospital Networks
mProve & Santeon



Collaborative culture at
team level



In-patient Dining

mProve

isala

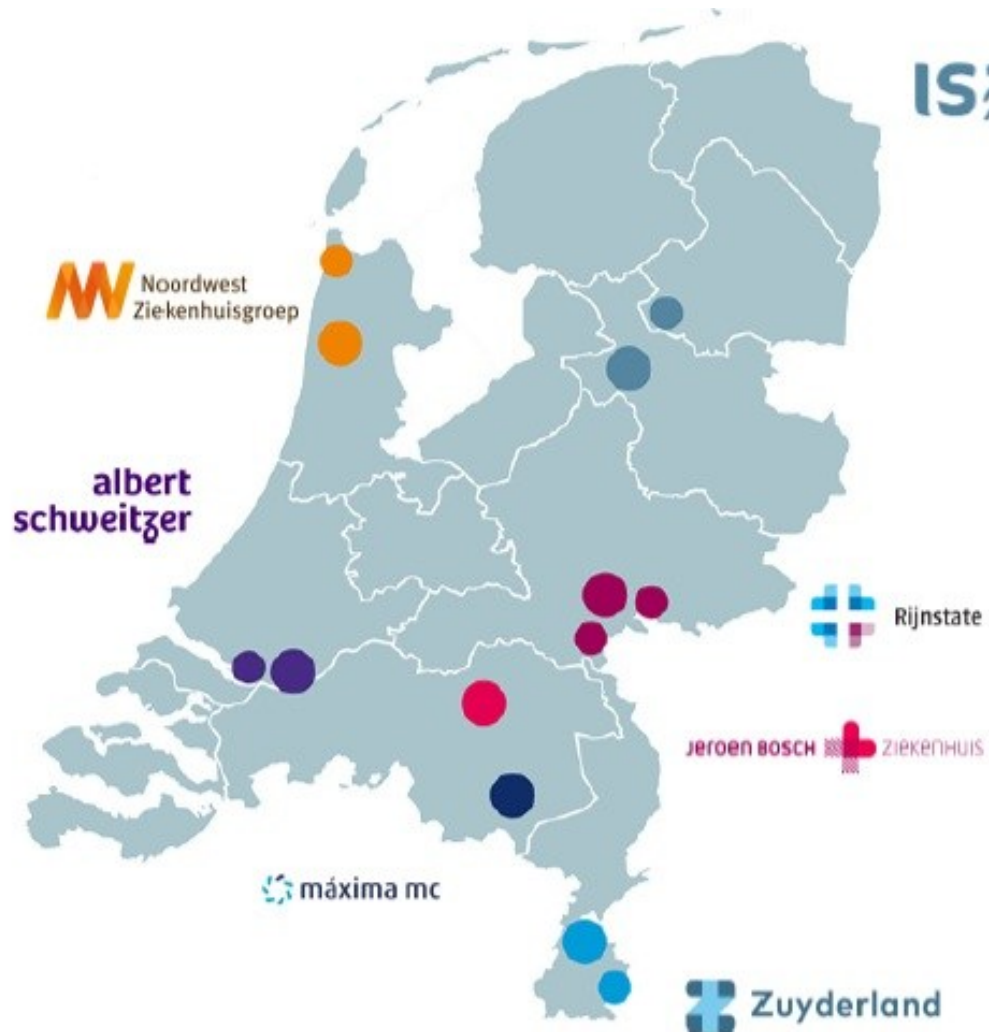

santeon





Objective	Driving digital and data-driven healthcare	Value-Based Healthcare
Focus	Appropriate care, AI-driven solutions & labour-saving tech.	United to improve healthcare quality
Slogan	<i>Samen voor de toekomst</i> "Together for the future"	<i>Samen beter</i> "Better Together"
Projects	AI in the consulting Room FunxLAB Low Health Literacy	Breast Cancer Treatment Improvements



384.000

Clinical admissions & day treatment



172.000

operations



35.900

Employees



2390

Medical specialists



18%

hospital care in the Netherlands



4 billion

healthcare turnover per year



825

Doctors in training



10500

nurses



384.000

hospitalizations and day treatments



127.000

operations



33.800

Employees



2.200

Medical specialists



12%

hospital care in the Netherlands



3.4 billion

healthcare turnover per year



1.035

Doctors in training



9.900

nurses



The Virtual Fracture
Care (VFC)
Santeon & mProve
Project



- Digital information
- Remote monitoring
- Patient self-management



-Routine Out-Pt
visits

Pt treated at ED



Enrolment to VFC
Digital plan
(VFC app or website)



Video Instructions
& Monitoring guide



Recovery tips
(+ emergency
contact)



No routine OP appts



Remote check-ins



↓ Burden on hospital
resources

Virtual Fracture Care app

The screenshot displays three mobile app screens for different injury types:

- Gebroken 5e middenhandsbeentje**: Includes an X-ray, a summary (Samenvatting) stating that most patients recover well and that a follow-up appointment is usually not needed, and a list of instructions for the first two weeks.
- Twijgbreukje pols (Greenstick) kind**: Provides instructions for brace use from week 1 to week 5, including when to remove the brace and when the child can return to sports.
- Weber A/avulsie bij enkelbandletsel**: Shows video instructions for applying an ankle brace and a foot brace, along with exercises for the elbow.

At the bottom, logos for partner organizations are visible: NVI, mProve, Zorg bij jou, Santeon, and nvt.

Efficiency Gains



- 92% ↓ in ER imaging
- 72% ↓ in Follow-up consultations
- OP visits ↓ to 208 (from 2,950)

Patient Experience



- ↑ Satisfaction score (7.9 to) 8.1
- ↑ Preference for direct discharge from 40% to 83%

National Escalation



- 50 hospitals connected platform
 - App in 7 lar **Goal**
 - 14+ fracture types
- All hospitals by 2025**

Why mProve and Santeon Matter: Transferability



Openness and
Trust



Shared
improvement



HCP led
initiatives



Data and
Digitalisation



Efficiency



Resilience &
Innovation

Unpacking Collaborative Innovation in Dutch Hospitals



Care **advancements** through
shared improvement:
mProve & Santeon



Collaborative Culture in
Dutch Hospitals



Patient Nutrition

Unpacking Collaborative Innovation in Dutch Hospitals



Nursing

- Local hospital adjustment
- Co-operative workplace
- Delegated Responsibilities
- Qualification passport

GPs

- Presence in ED
- Access to Consultants
- Access to 2ndry care

MDTs

- The GEM Team

The Collaborative Culture

MDT GEM Team

- Quality improvement in Geriatric Emergency Medicine (GEM) Care
- By multidisciplinary team in Emergency Room
 - ER nurse, specialist geriatric nurse, geriatrician, pharmacist, pharmacy assistant, elderly care triage coordinator

The GEM Team

Proven Results

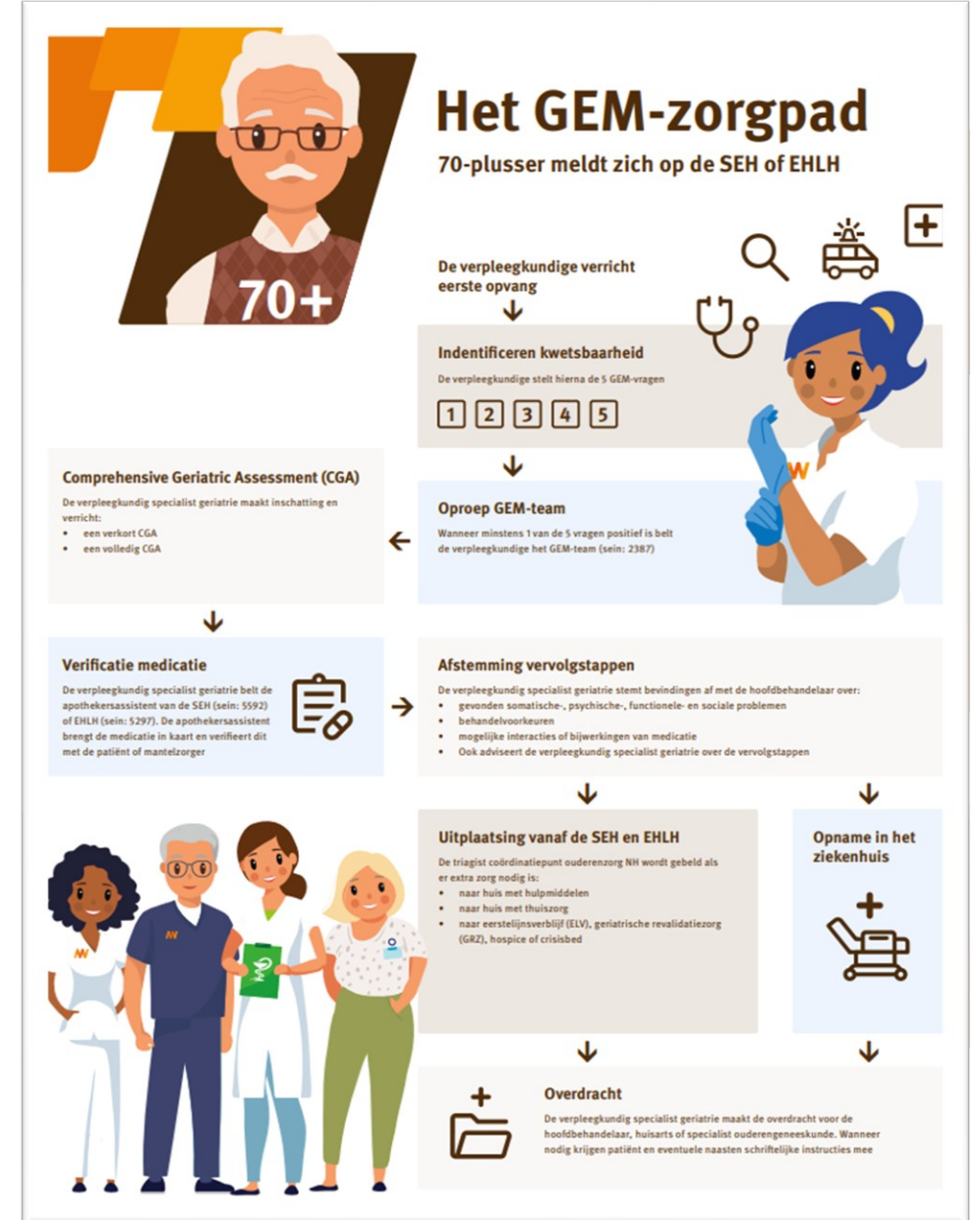
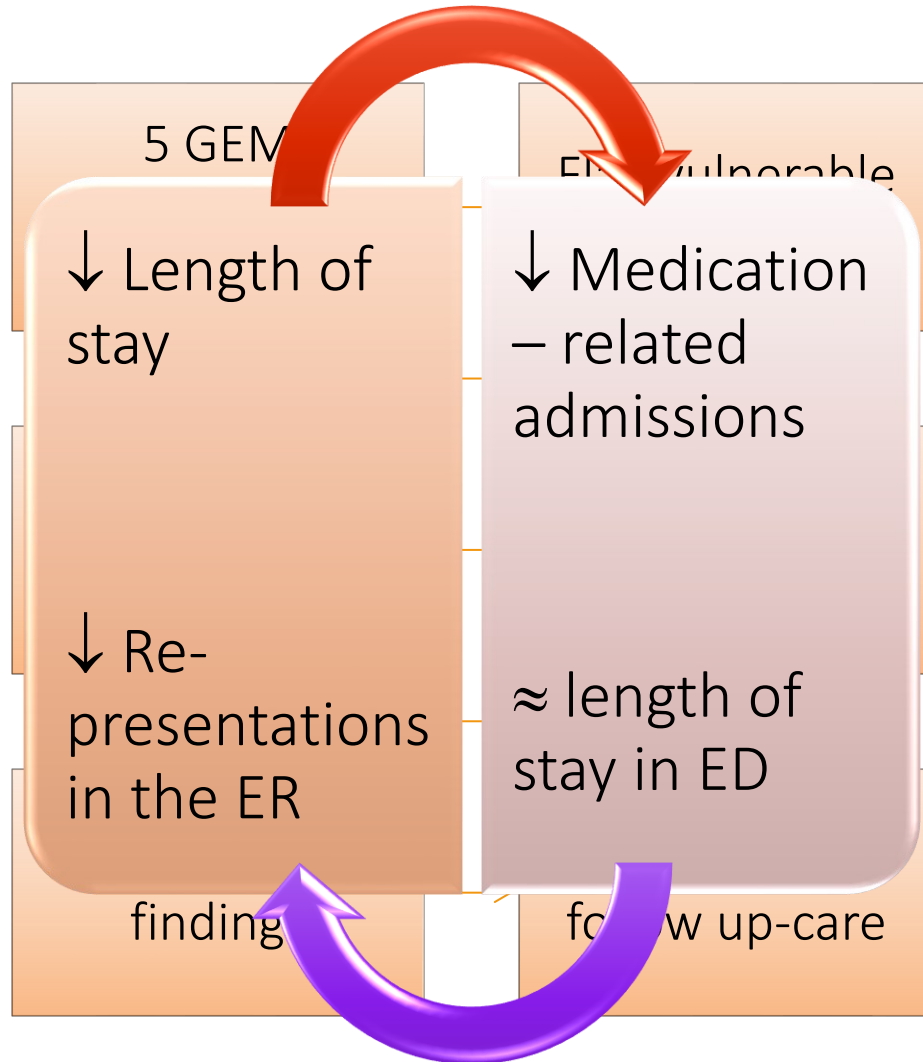

Unpacking Collaborative Innovation in Dutch Hospitals



Care **advancements** through
shared improvement:
mProve & Santeon



Collaborative Culture in
Dutch Hospitals



Patient Nutrition

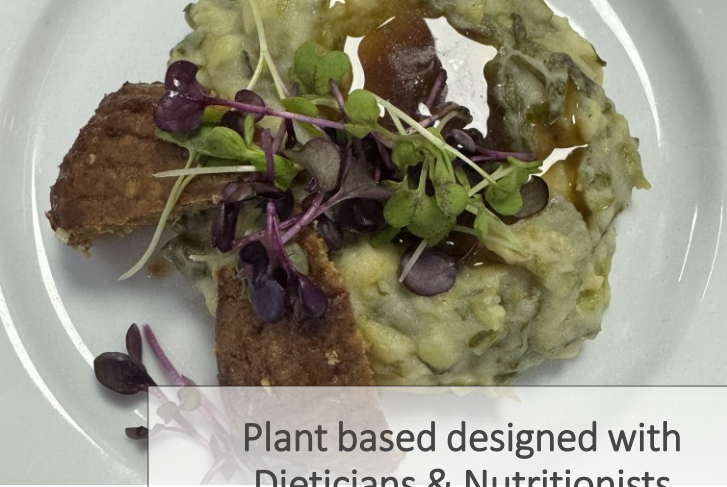

Plant based designed with Dieticians & Nutritionists



Single suppliers



Smaller frequent portions

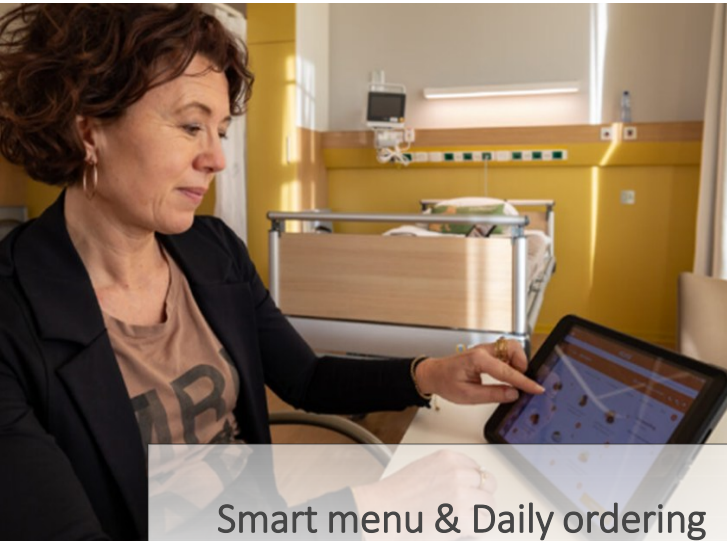

Smart menu & Daily ordering

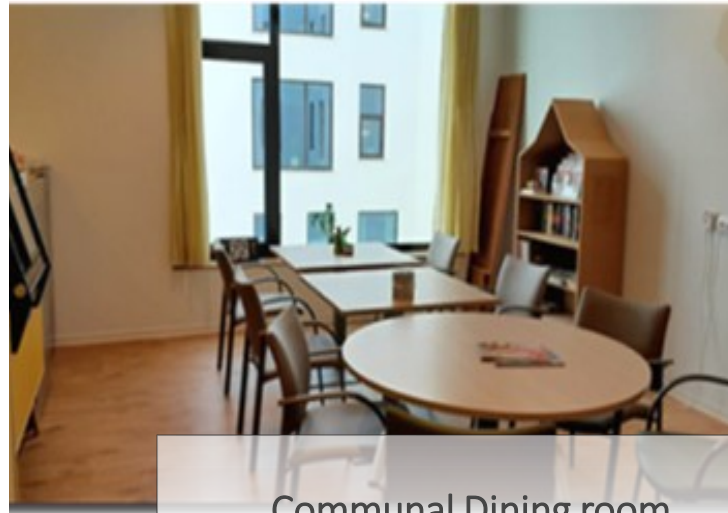

Communal Dining room



Embraces innovation to improve

Patient Nutrition- holistic recovery & wellbeing



Gracias- Aitäh - Grazzi- Kiitos- Tak- Go raibh maith agat- Grazie- Thank you